Rural Ministries
PLANTING AND GROWING RURAL CHURCHES

Pastoral Application Procedure

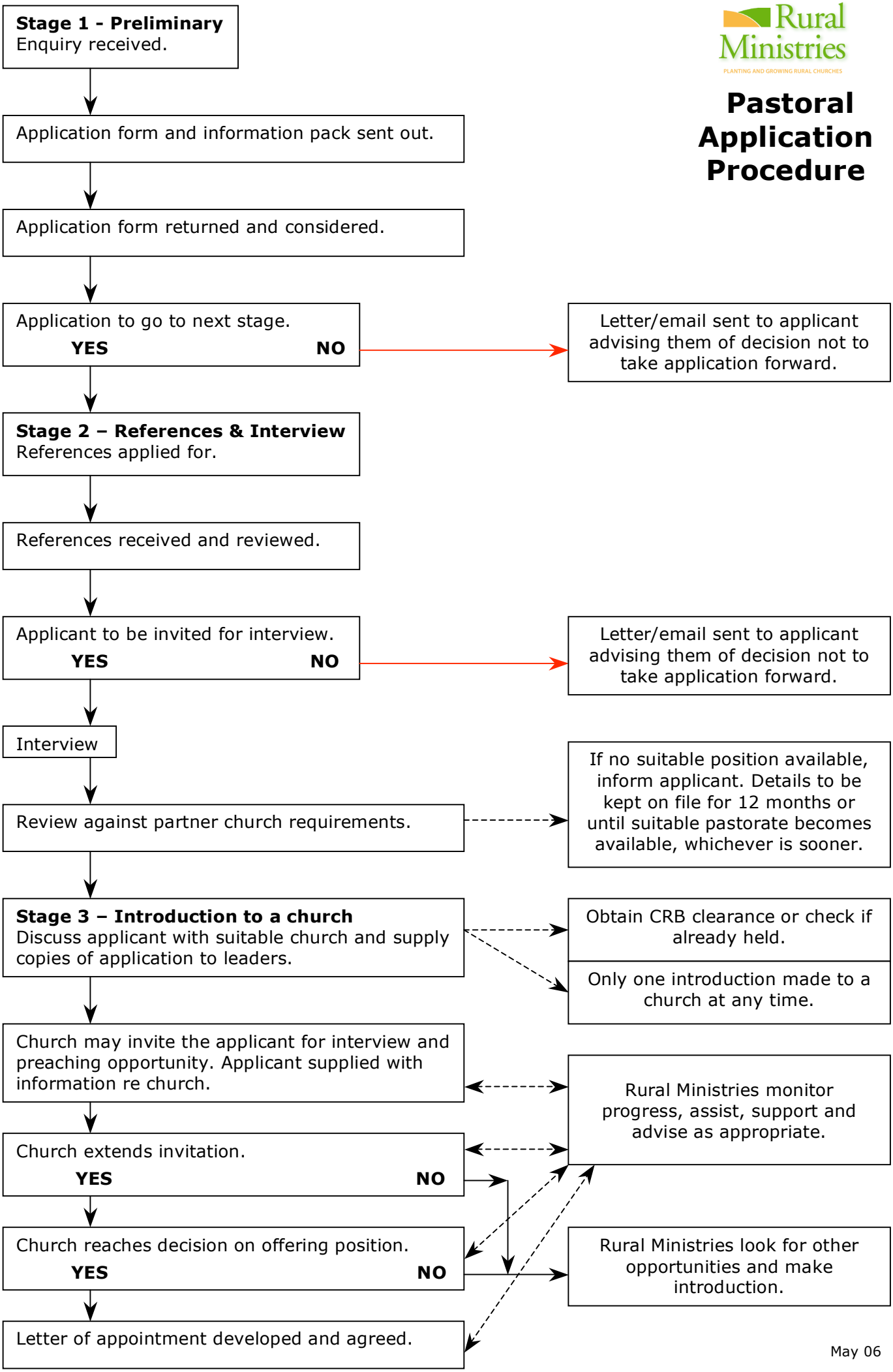

May 06